

ELEVATION

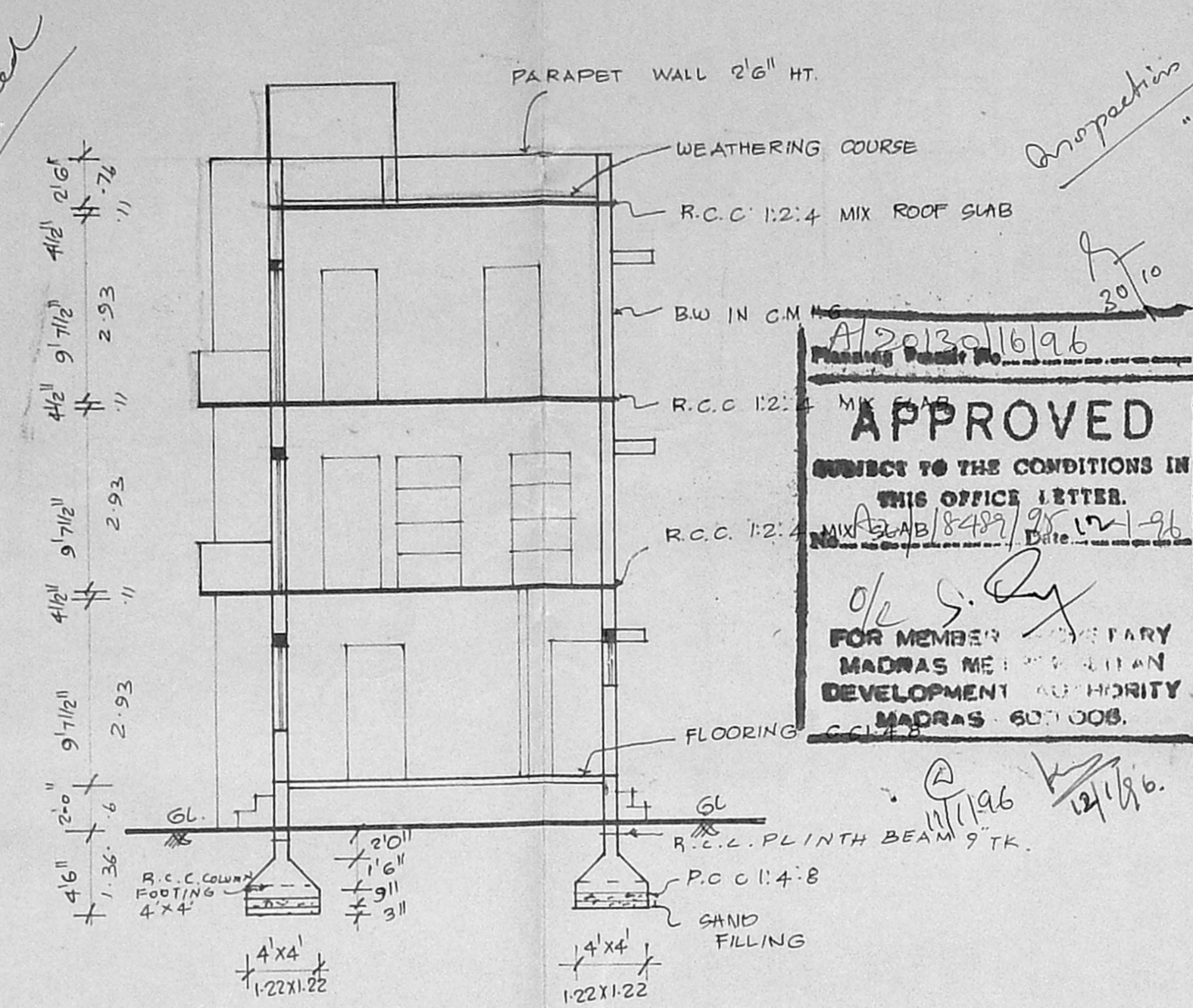

SECTION ON AB

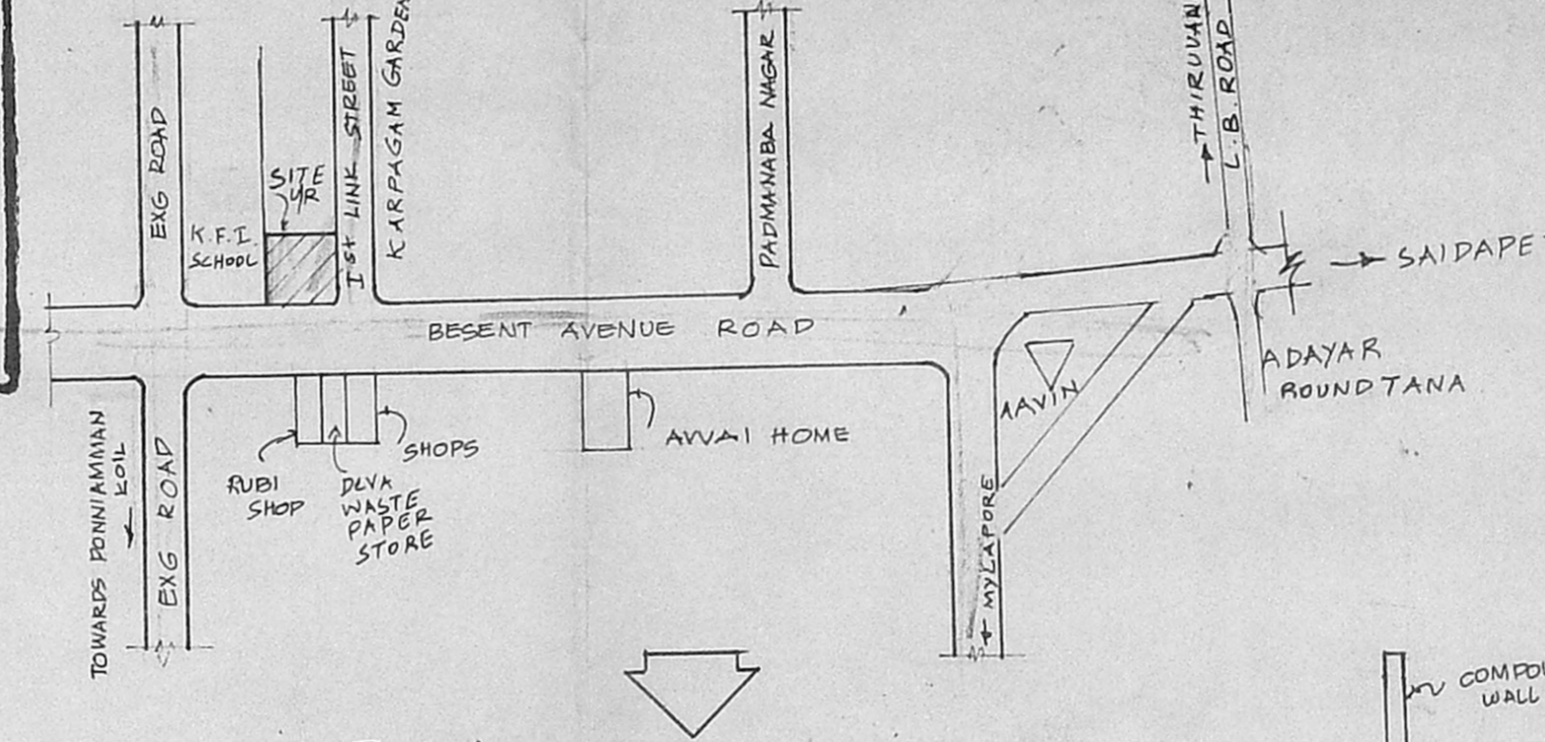

KEY PLAN

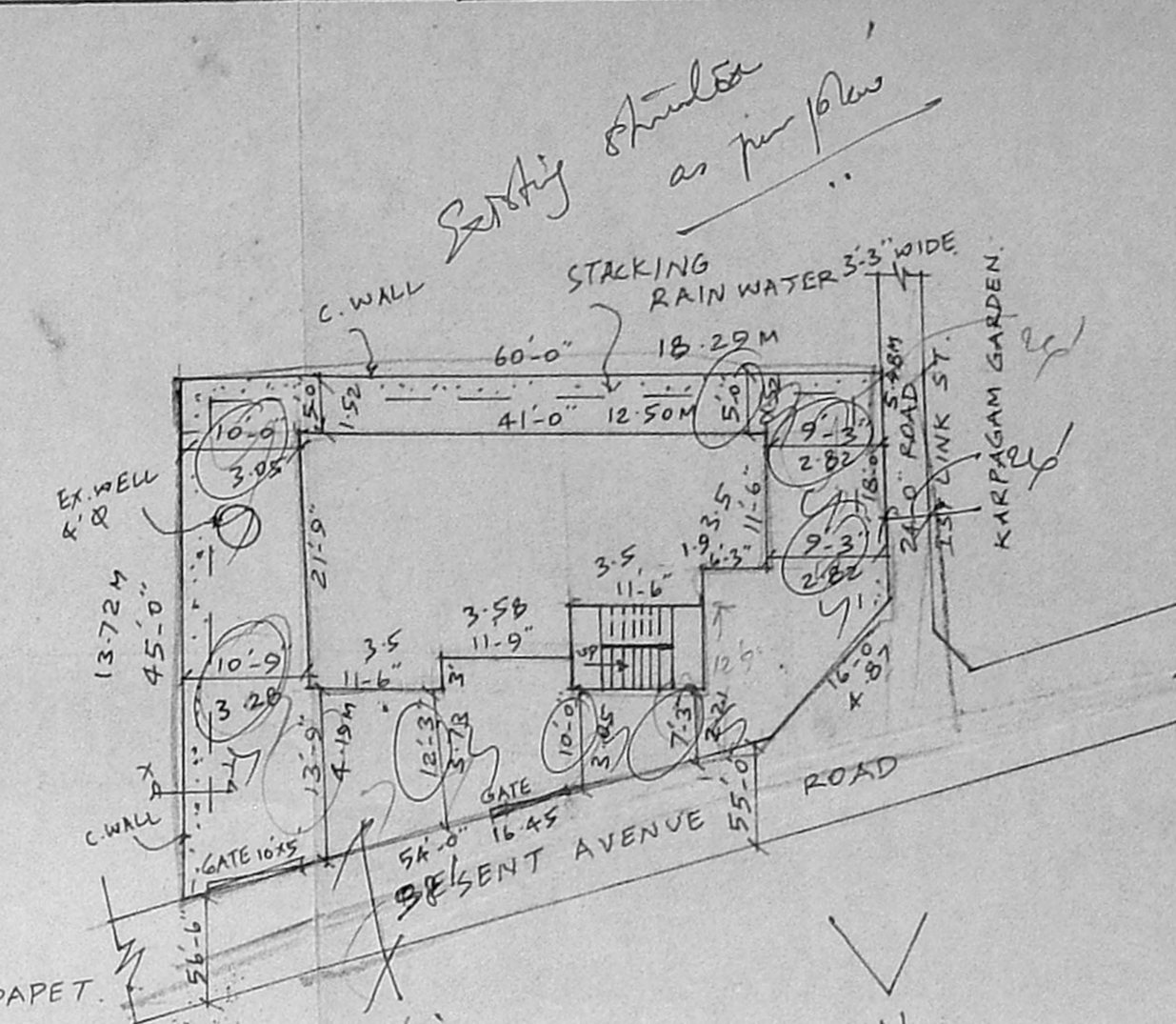

SITE PLAN
1" = 16'
(1:200)

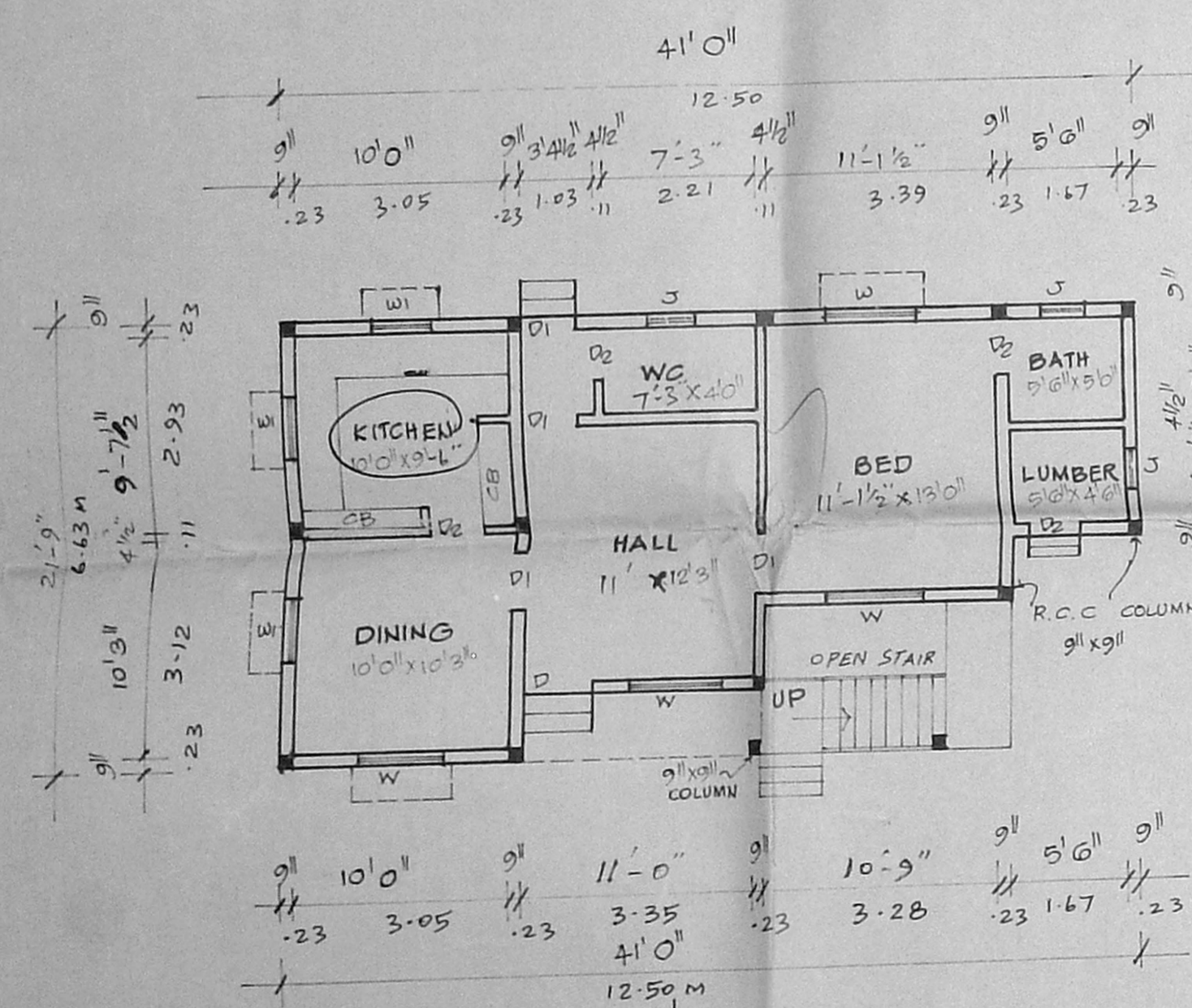

GROUND FLOOR PLAN

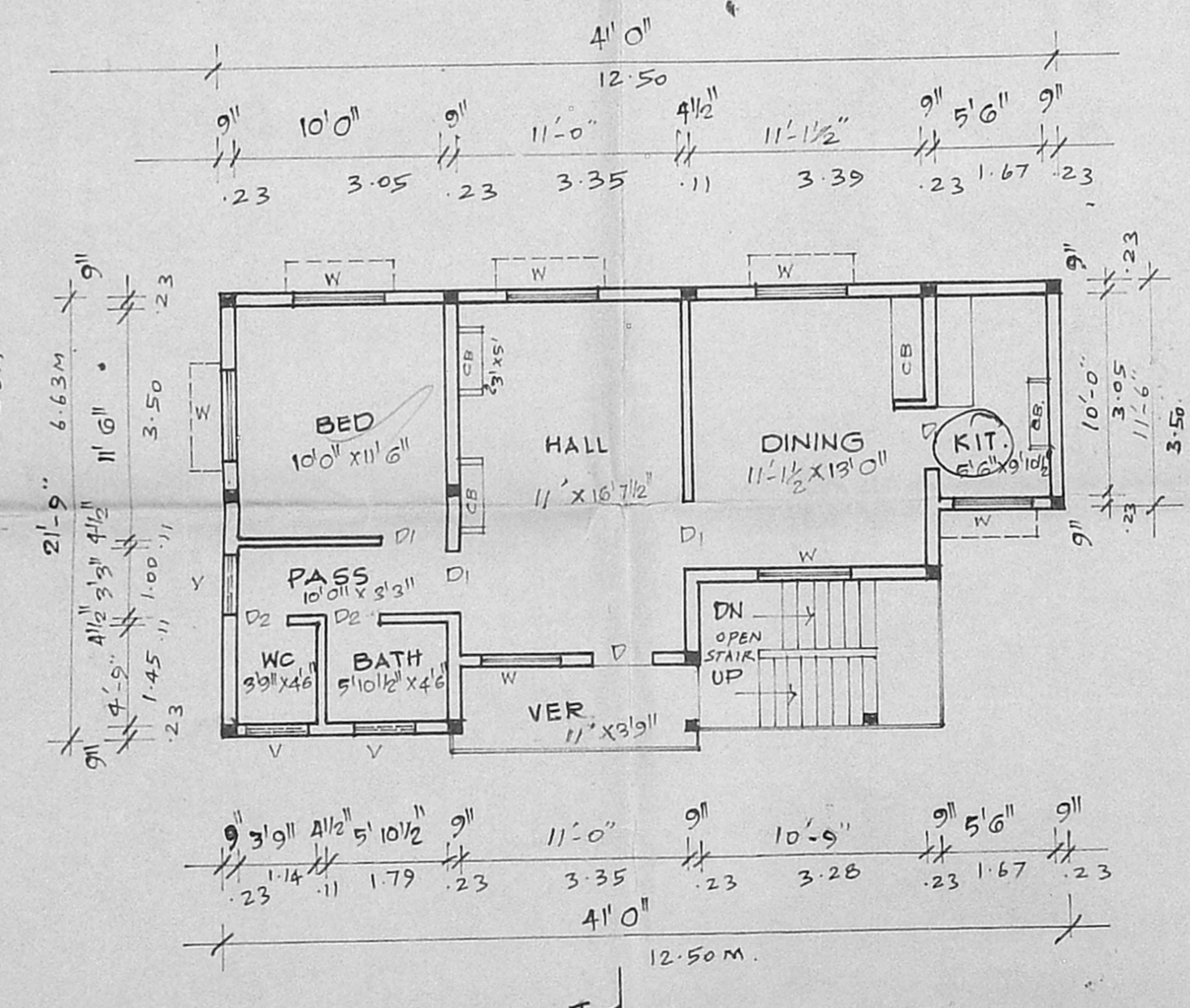

FIRST FLOOR PLAN

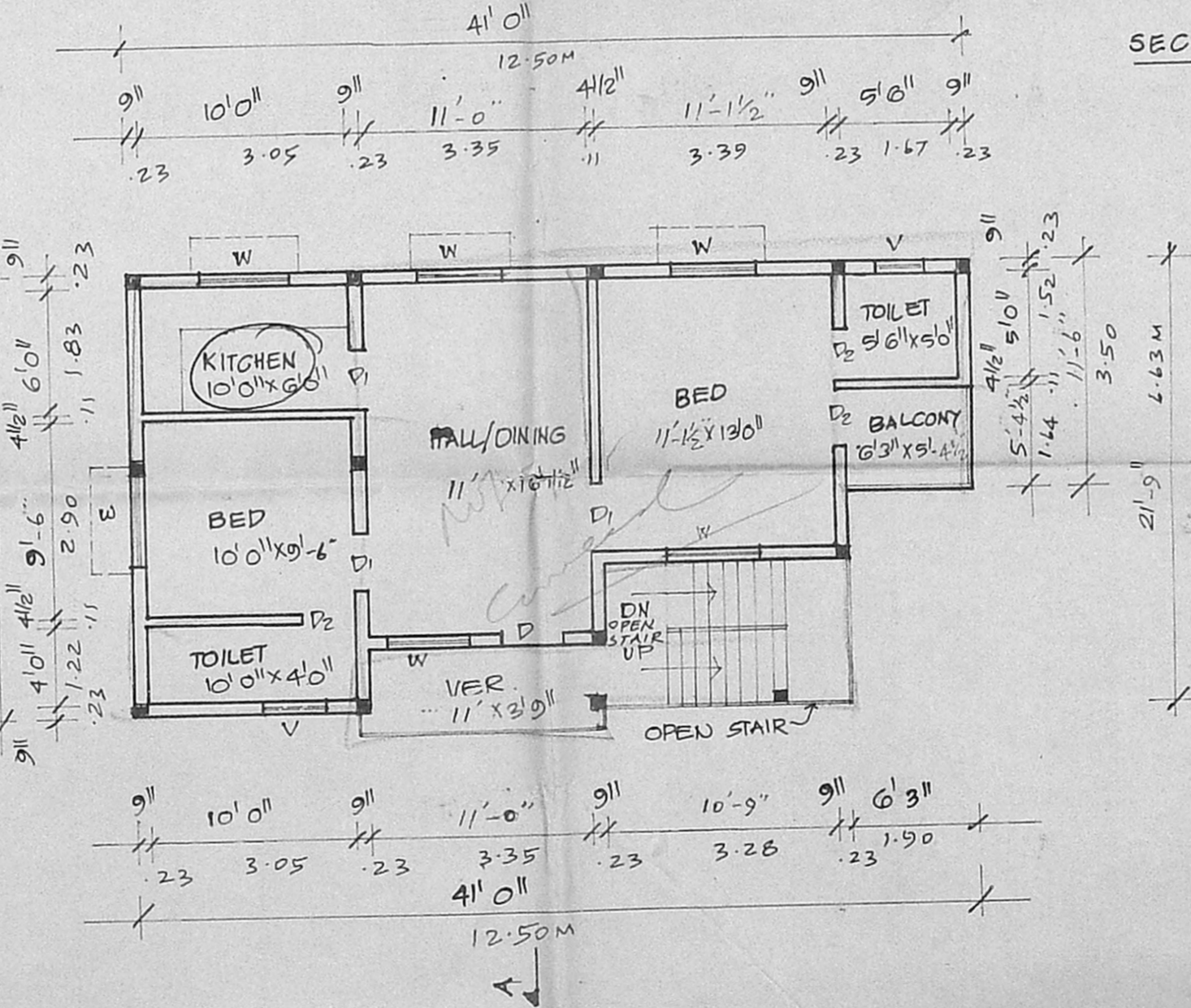

SECOND FLOOR PLAN

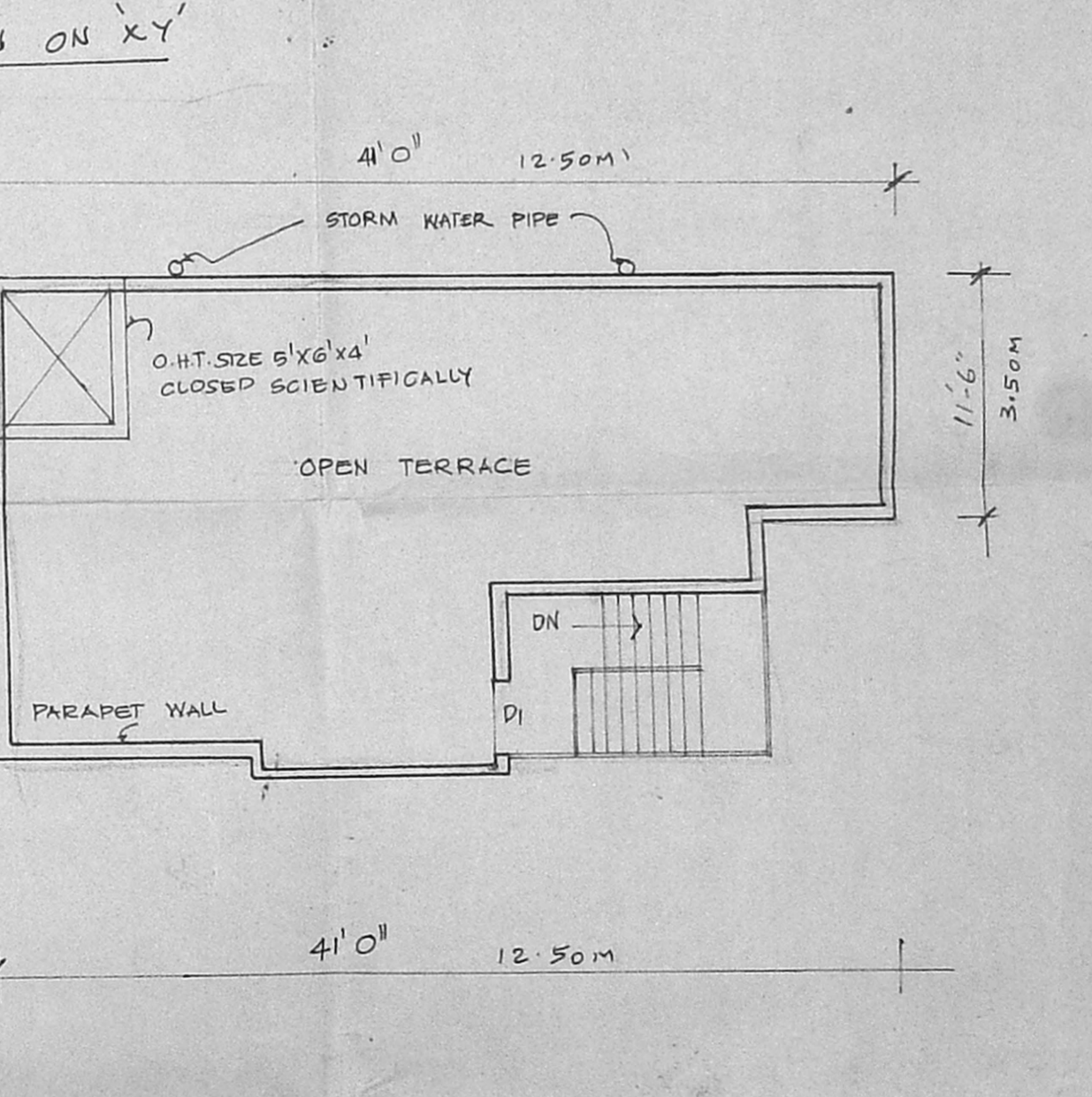

TERRACE FLOOR PLAN

PLAN SHOWING THE PROPOSED SECOND FLOOR TO THE EXISTING GROUND FLOOR AND FIRST FLOOR BUILDING AT PLOT NO. 116, DOOR NO. 1, BESENT AVENUE ROAD, S. NO. 56/1, T.S. NO. 2 PART, BLOCK NO. 20 OF URUR VILLAGE, ADAYAR, MADRAS CORPN DIVISION NO. (EXISTING G.F AND F.F. BUILDING APPROVED BY MADRAS CORPORATION VIDE P.P.A. NO. U28/254/ AND B.P.A. NO. U 28/252/84 DT 10-8-84) SCALE: 1 INCH = 8 FEET. (1:100)

JOINERY			
D	DOOR	3'3" x 7'0"	1.00 x 2.14
D	DOOR	3'0" x 7'0"	.91 x 2.14
D	DOOR	2'6" x 7'0"	.76 x 2.14
W	WINDOW	4'6" x 4'6"	1.37 x 1.37
W	WINDOW	3'0" x 4'6"	.91 x 1.37
J	JALLY	2'0" x 2'0"	.61 x .61
V	VENTILATOR	3'0" x 2'0"	.91 x .61

AREA DETAIL	
PLOT AREA :	0.907 GROUND (OR) 2176.8 SFT (OR) 202.22 M ²
EXG. G.F. AREA :	706 SFT (OR) 65.58 M ²
EXG. F.F. AREA :	750 SFT (OR) 69.67 M ²
PRO. S.F. AREA :	750 SFT (OR) 69.67 M ²
TOTAL AREA :	2206 SFT (OR) 204.92 M ²
COVERAGE :	34.45% F.S.I. 1.0

LEGEND	
PRO. AS SHOWN	
EXG. AS SHOWN	
BOUNDARY AS SHOWN	
ROAD AS SHOWN	

OWNER
B. Venkateswarar

S. DURAIPANDIAN,
S.E., A.M.I.S.E., F.I.V., F.I.I., Arch,
Chartered Engineer, Valuer, Industrial Consultant,
Registered Architect, Civil Engineer &
Licensed Surveyor, Corporation of Madras.
14, 'S. Vinayak' Kilpauk Garden Colony B-1,
Madras-600 010. Ph. No: 61283 Off: 8267

LICENSED SURVEYOR